MINISTRY OF HEALTH & WELLNESS

JAMAICA COVID-19 DASHBOARD

as at Wednesday, April 22, 2020; 8:00 p.m.

NUMBER OF CONFIRMED CASES WORLDWIDE +	2,314,621
NUMBER OF DEATHS WORLDWIDE +	157,847
NUMBER OF CONFIRMED CASES IN JAMAICA	252
NUMBER OF DEATHS IN JAMAICA	6
NUMBER OF PERSONS IN ISOLATION IN JAMAICA	230
NUMBER OF PERSONS RECOVERED AND RELEASED	28
NUMBER OF PERSONS IN GOVERNMENT QUARANTINE FACILITY	71

VISIT jamcovid19.moh.gov.jm
FOR THE LATEST INFO
ON COVID-19

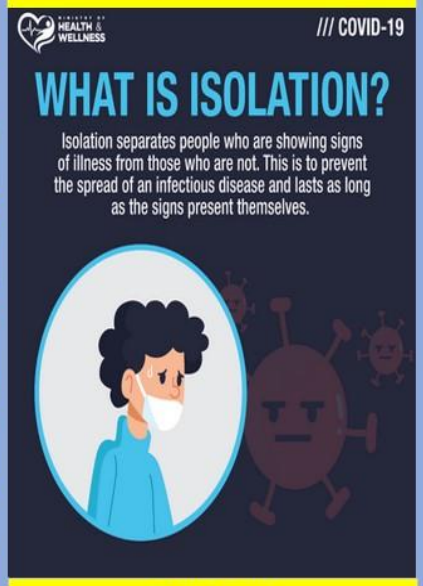

CONTACT US

Ministry of Health & Wellness
10-16 Grenada Way, Kingston 5
Jamaica
888-ONE-LOVE (663-5683)
covid19@moh.gov.jm
Website: jamcovid19.moh.gov.jm

+ Source: Coronavirus Disease 2019 (COVID-2019)
WHO Situation Report 91, dated April 20, 2020

MINISTRY OF HEALTH & WELLNESS

///CORONAVIRUS (COVID-19)

JAMAICAN BORDERS REMAIN CLOSED

UP TO MAY 31, 2020

*Subject to controlled re-entry of Jamaicans in accordance with established protocols.

MINISTRY OF HEALTH & WELLNESS

///CORONAVIRUS (COVID-19)

UPDATED ISLANDWIDE CURFEW HOURS
FOR 14 DAYS ARE: 6:00PM TO 6:00AM
(STARTING APRIL 22, 2020)

WORK HOURS:
8:00AM TO 4:00PM

TRAVEL TIMES:
6:00AM TO 8:00AM
4:00PM TO 6:00PM

MINISTRY OF HEALTH & WELLNESS

/// CORONAVIRUS(COVID-19)

ST. CATHERINE LOCKDOWN EXTENDED FOR 7 DAYS

STARTING
APRIL 22, 2020

SHOPPING DAYS:

Wednesday	(April 22, 2020)
Friday	(April 24, 2020)
Saturday	(April 25, 2020)
Monday	(April 27, 2020)

STOCKING DAYS:

TUESDAY	(APRIL 21, 2020)
THURSDAY	(APRIL 23, 2020)
SUNDAY	(APRIL 26, 2020)

***STOCKING DAYS ARE**
No MOVEMENT Days & Places are NOT open to the public.

OFFICIAL HOURS
8:00AM TO 4:00PM

AS AT: **APRIL 22, 2020**

MINISTRY OF HEALTH & WELLNESS

/// CORONAVIRUS(COVID-19)

UPDATED MARKET HOURS

FOR THE NEXT 14 DAYS (STARTING APRIL 22, 2020) ARE

MONDAY - SATURDAY | 6:00AM TO 4:00PM

(CLOSED ON SUNDAYS).

MINISTRY OF HEALTH & WELLNESS

/// CORONAVIRUS(COVID-19)

PUBLIC TRANSPORTATION BY JUTC, MOBAY METRO AND ALL LICENSED CARRIERS TO OPERATE FROM

5:00AM TO 7:00PM.

STARTING

APRIL 22, 2020

MINISTRY OF HEALTH & WELLNESS

/// CORONAVIRUS(COVID-19)

GIMMI LIKKLE SPACE & KIP YUH DISTANCE

SOCIAL DISTANCING ORDER

NOW A MINIMUM OF 6 FEET A PART.

STARTING

APRIL 22, 2020